

1 Aux Boiler Building Floor Plan 85.250m AOD
1 : 200

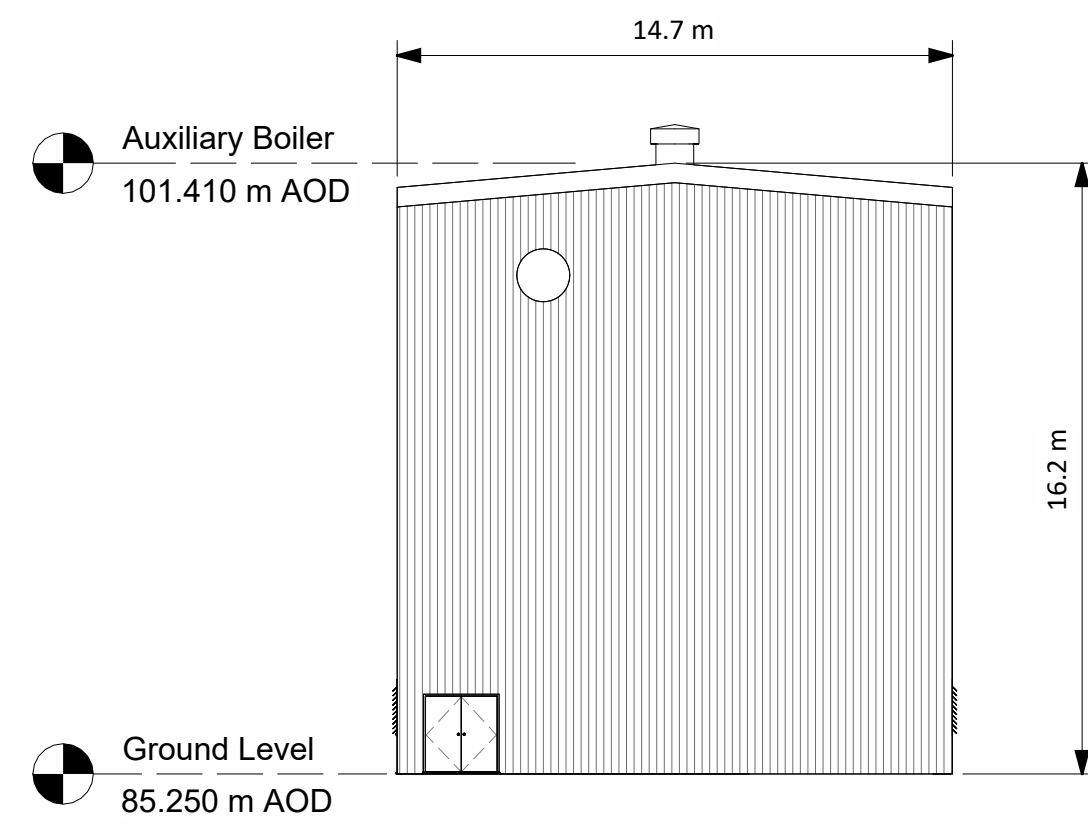

2 Aux Boiler Building North Elevation
1 : 200

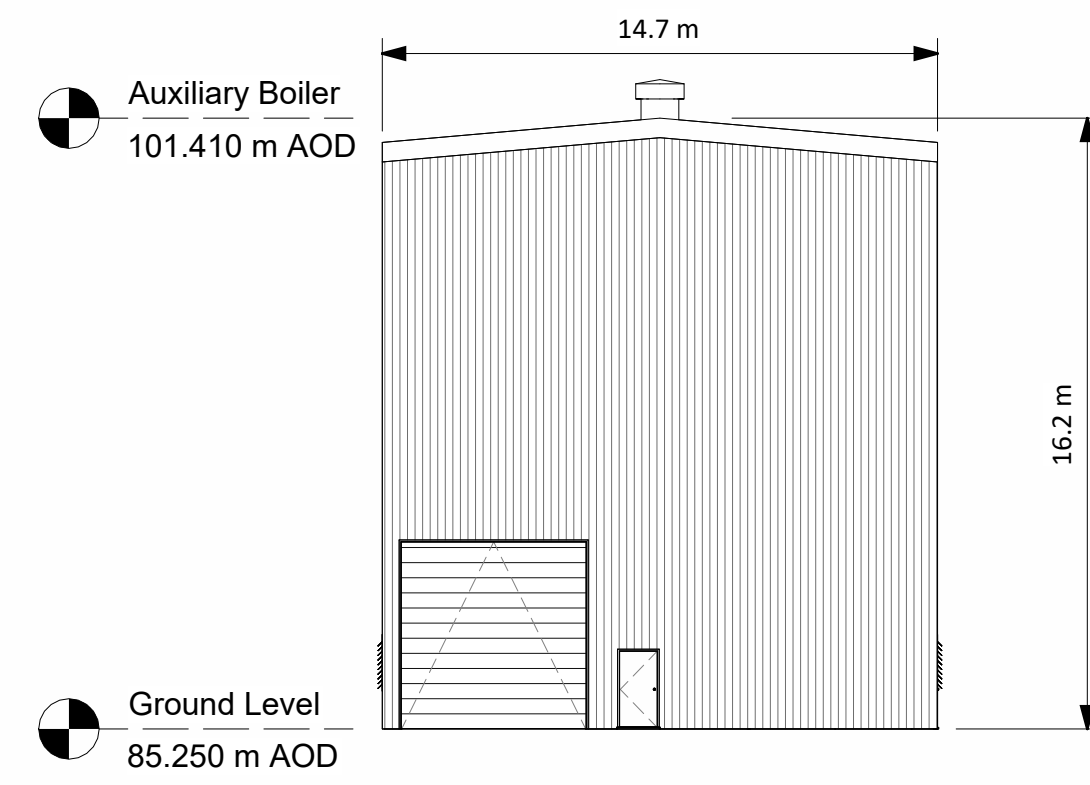

3 Aux Boiler Building South Elevation
1 : 200

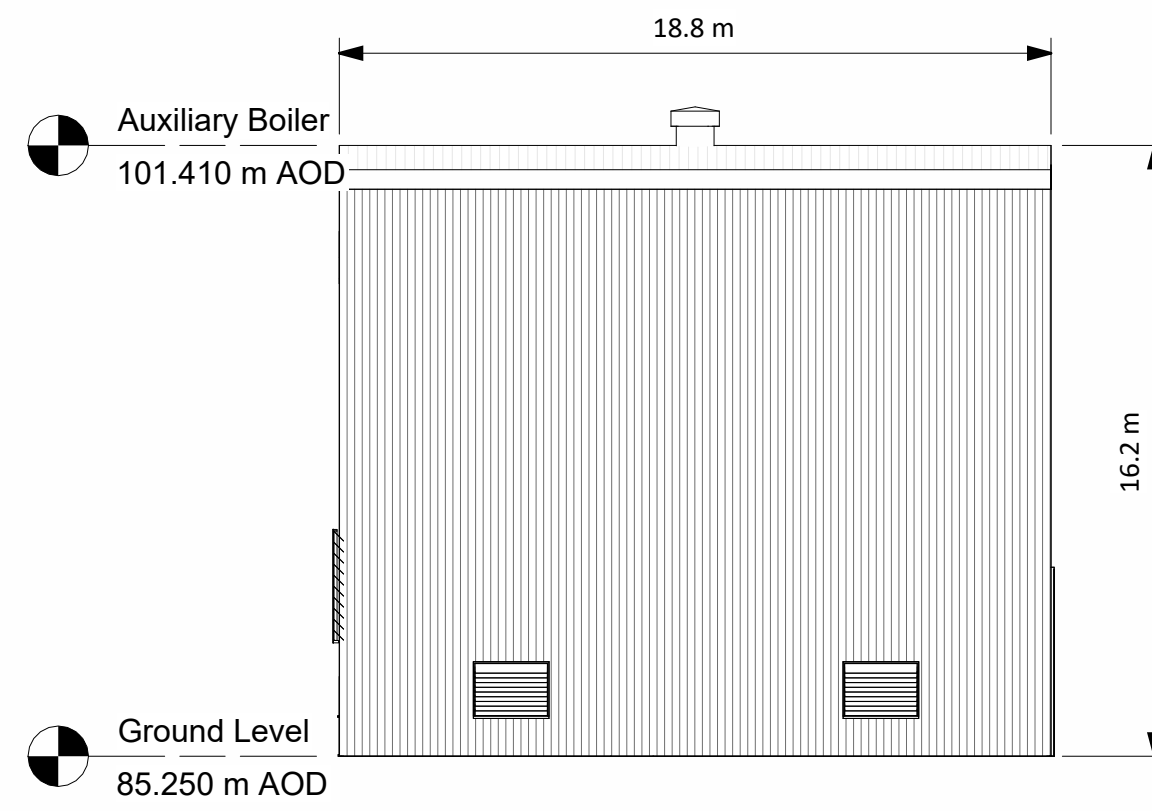

4 Aux Boiler Building West Elevation
1 : 200

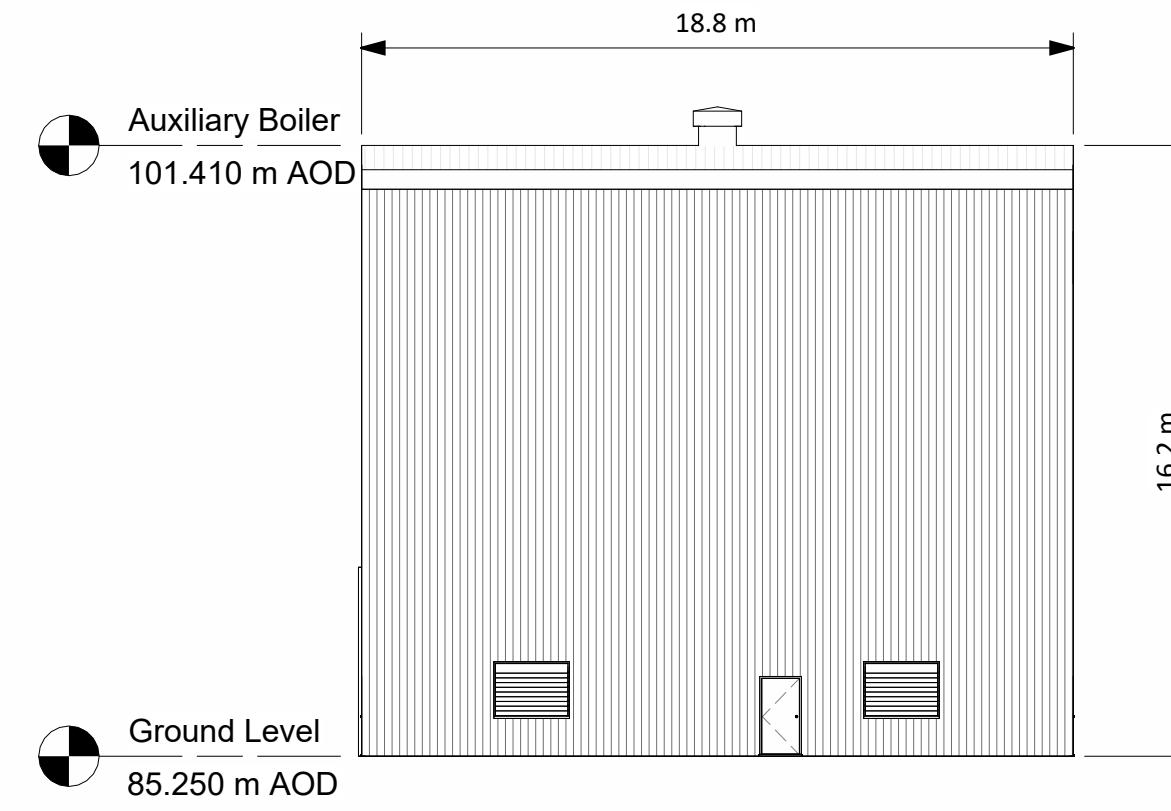

5 Aux Boiler Building East Elevation
1 : 200

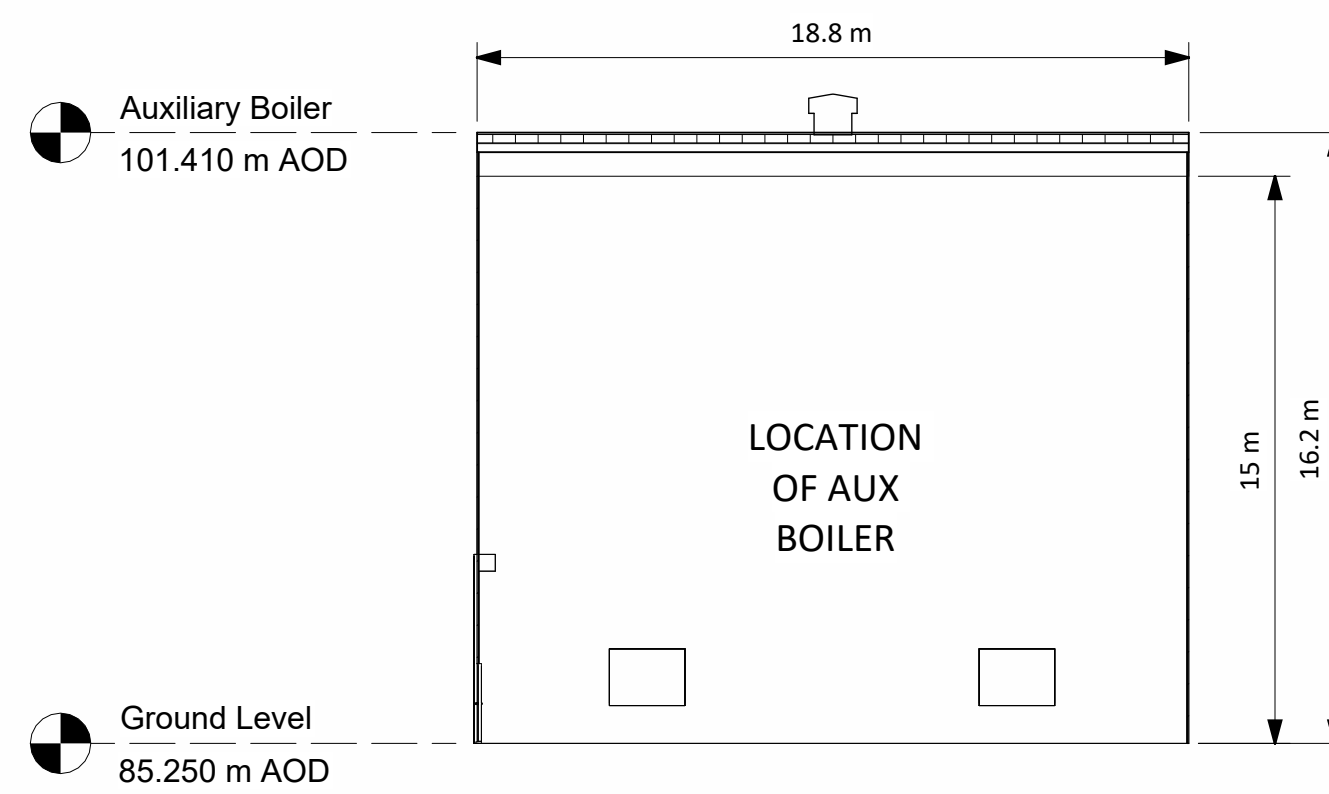

6 Aux Boiler Building Section A-A
1 : 200

NOTES:



Key Plan
1 : 6000

NOTES:

- Building colours will range within a muted mid-dark grey and green spectrum. Refer to EIAI Vol. II, Appendix 10A for detail
- Final detail of building finishes to be agreed with planning authority in advance of development commencing

R1.0	FOR PLANNING	DTW	AO1	BAB	26.01.24
REV.	DETAILS OF REVISION	DRAWN	CHKD	APR	DATE

FICHTNER
CONSULTING ENGINEERS LIMITED
7 Sir John Rogerson's Quay, Block C,
Grand Canal Docklands,
Dublin 2, D02 VK60
Tel: +353 (1) 506 0632
Website: www.fichtner.ie

CLIENT: **Bord na Móna Powergen Limited**

SITE:

PROJECT: **Derrygreenagh Power**

TITLE: **AUXILIARY BOILER BUILDING
PLAN ELEVATIONS & SECTIONS**

DRAWN BY:	DTW	DATE:	26.01.24
CHECKED BY:	AO1	DATE:	26.01.24
APPROVED BY:	BAB	DATE:	26.01.24

FILENAME: **DUBLIN**
OFFICE OF ISSUE: **DUBLIN**
SHEET SIZE: **A1** SCALE: 1:200

DRAWING No.: **S7060-8050-0026** REVISION: **R1.0**
Sheet 1 of 1

